

# Abteilungsleiterkonferenz

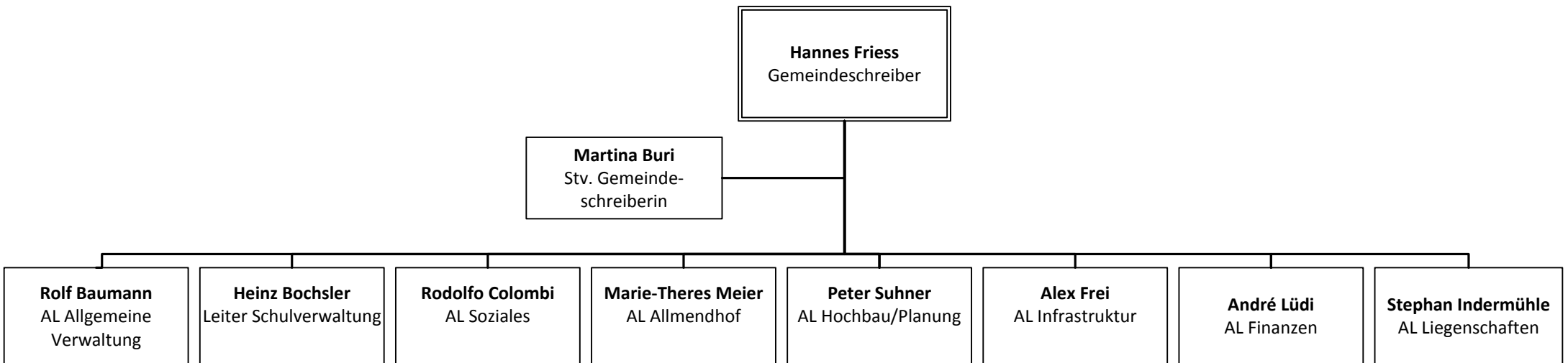

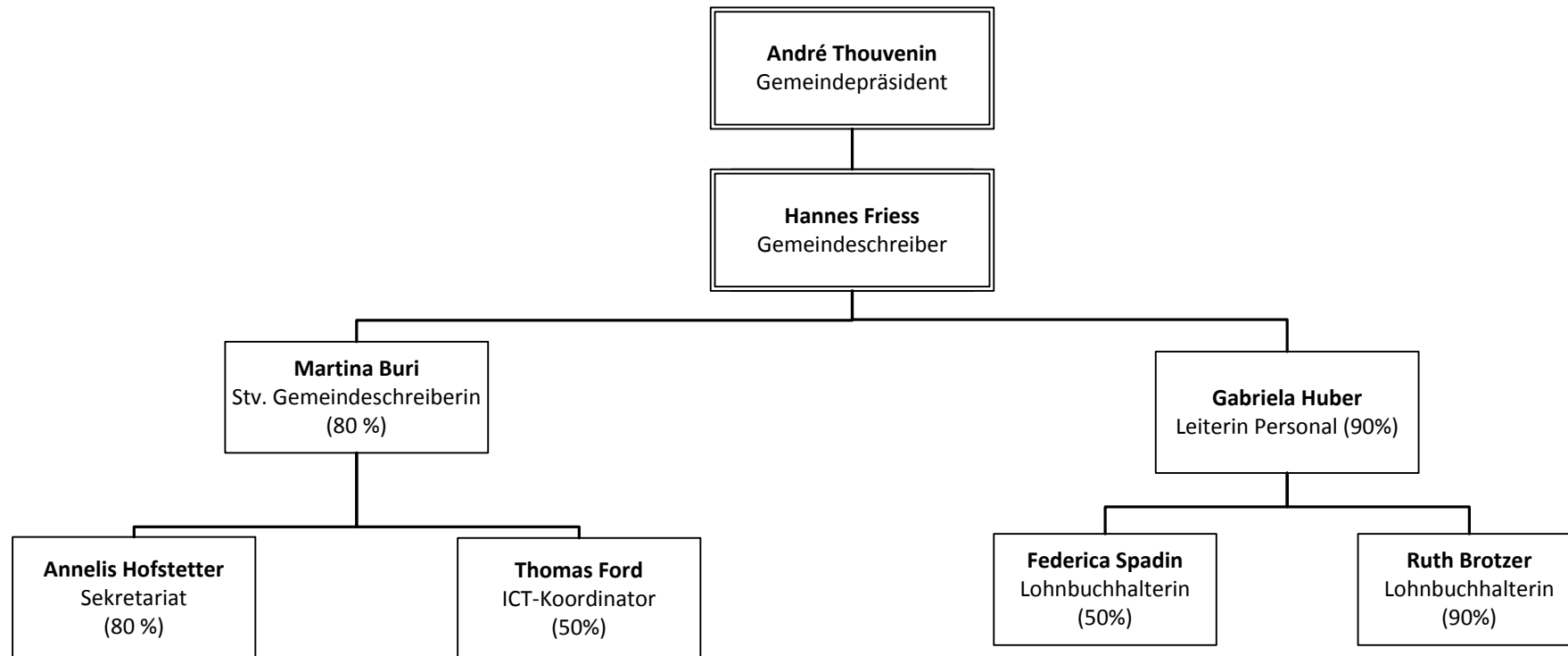

# Abteilung Allgemeine Verwaltung

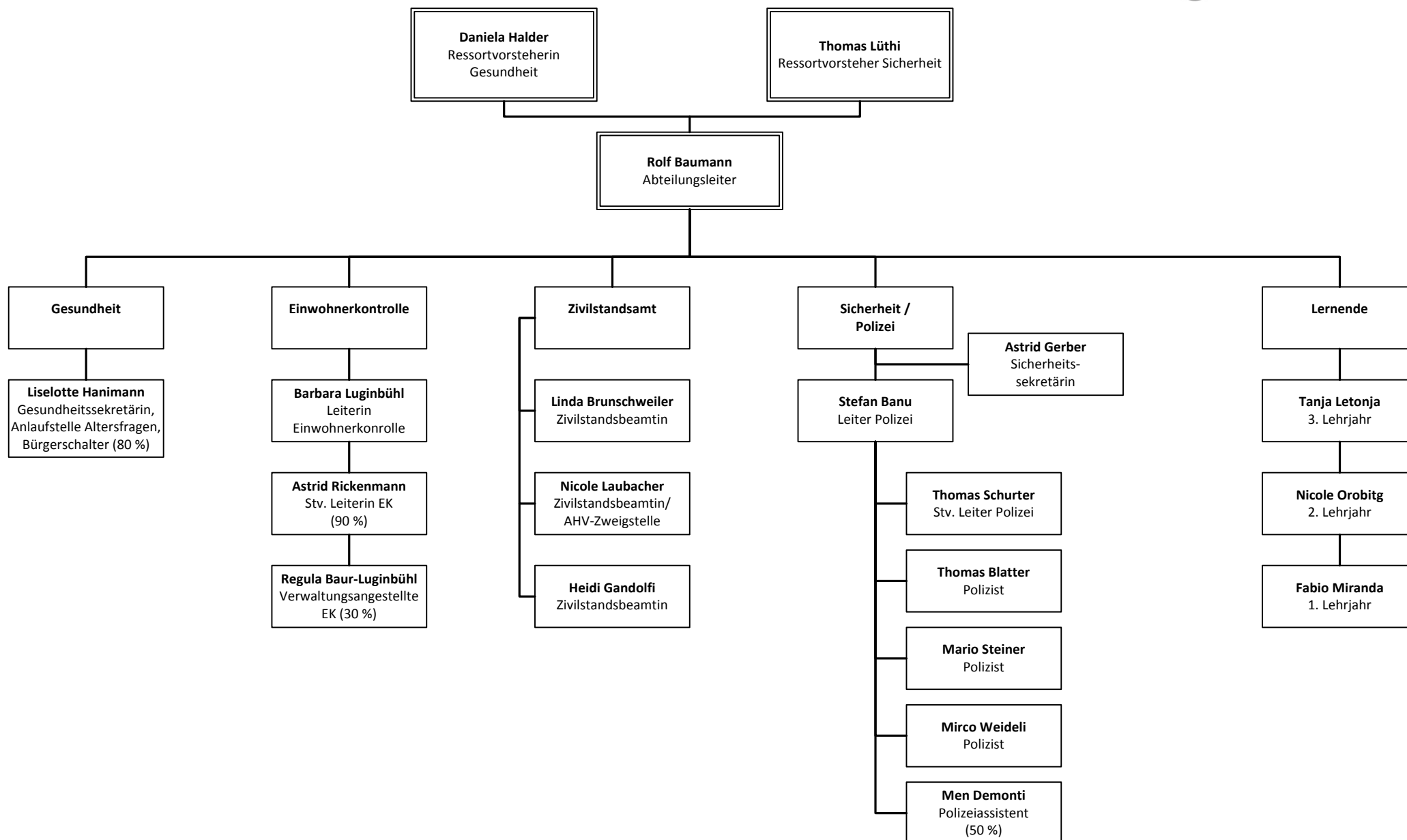

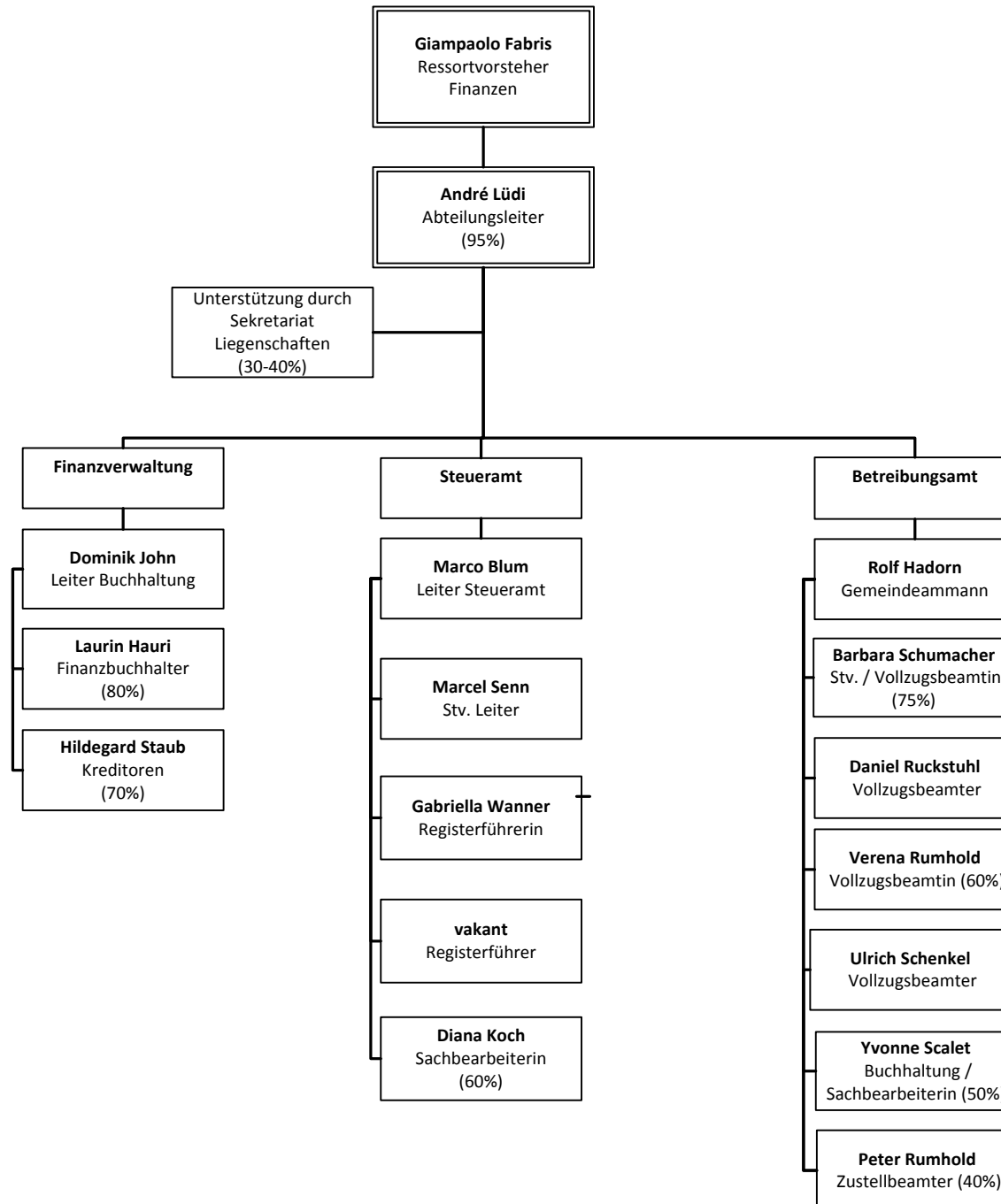

# Abteilung Liegenschaften

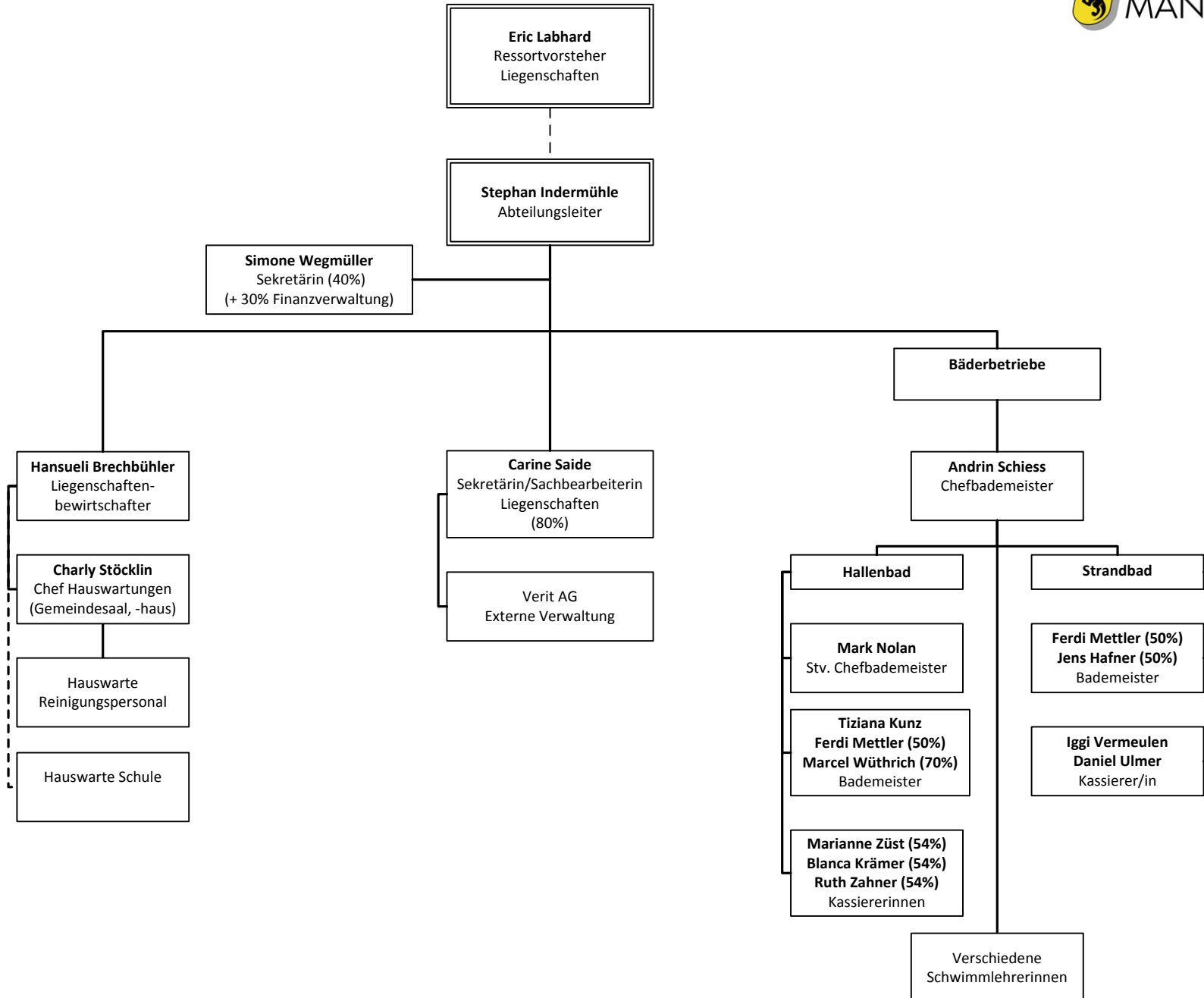

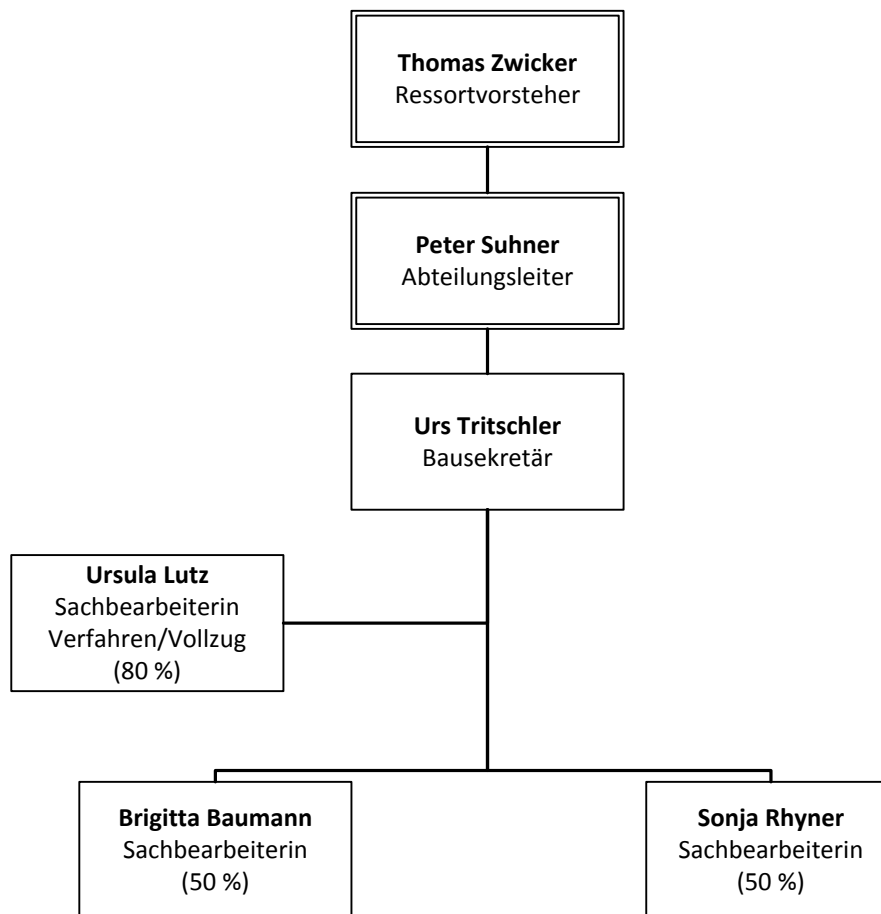

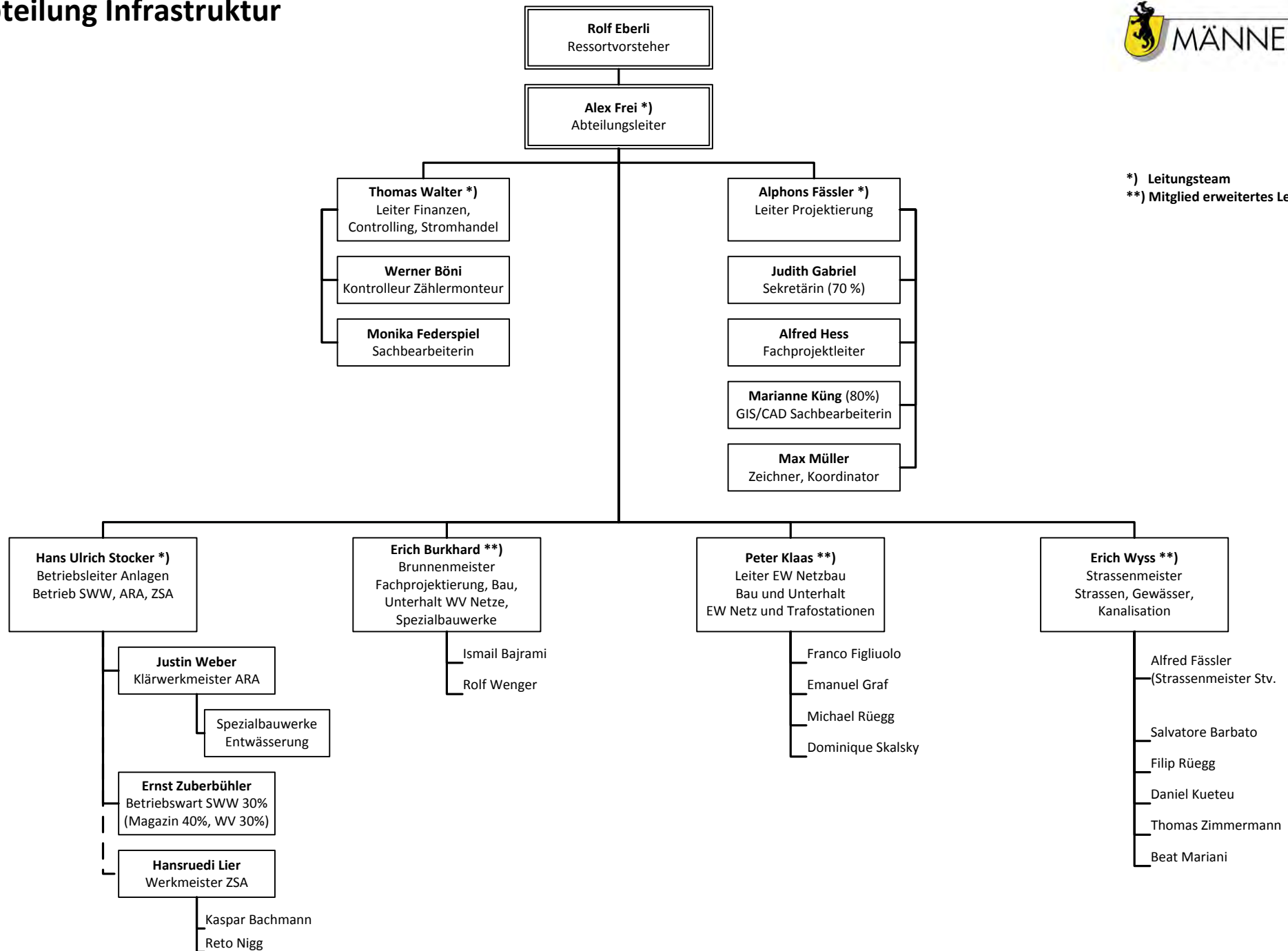

# Abteilung Infrastruktur

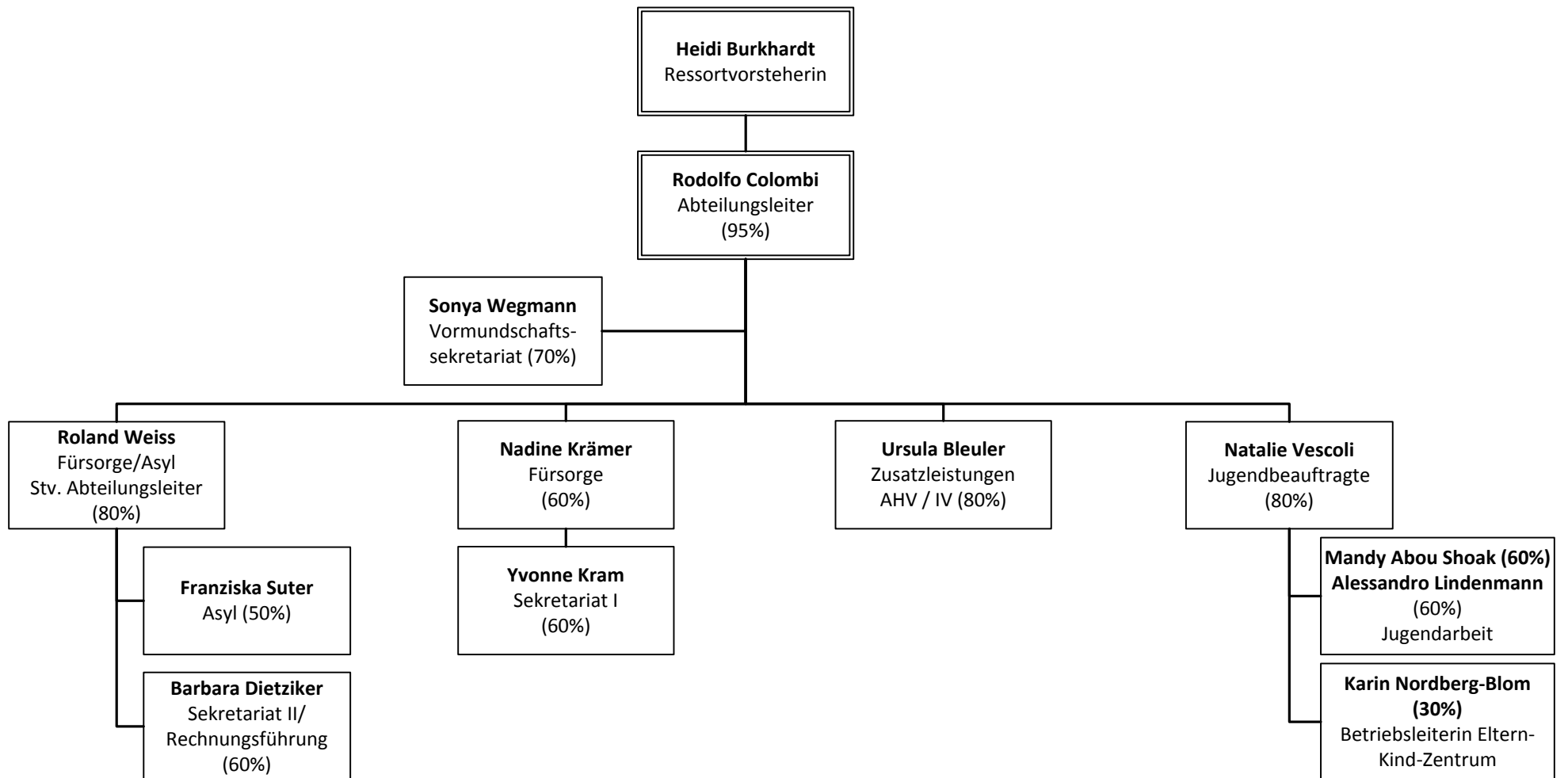

\*) Leitungsteam  
 \*\*) Mitglied erweitertes Leitungsteam





Präsidentin Heimkommission  
**Gemeinderätin Daniela Halder**

Heimarzt  
 Dr. E. Lorenzetti

Gemeindeschreiber  
 Hannes Friess



Heimleiterin  
**Marie-Theres Meier**



Bildungsverantwortliche  
 alle Bereiche  
**Silke Tölle**



Leiterin Pflege / Betreuung  
 stv. Heimleiterin  
**Astrid Schulz**



Leiterin Hotellerie  
**Anja Grupp**

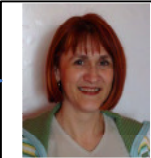

Leiterin Pflege Stv.  
**Biljana Lazarevic**



Assistentin Heimleiterin  
**Barbara Scherwey**



Küchenchef  
**René Gisler**



Stationsleiter  
 Haus A  
**Christian Grothe**



Buchhalterin/  
 Personalwesen  
**Katrin Porta**

Leiterin Hauswirtschaft  
 und Restauration  
**Anja Grupp**



Stationsleiter  
 Haus B  
**Ruben Montes**



Leiter Technik  
**Thomas Trachsel**

Pflege und Betreuung

Verwaltung

Hotellerie